COIZ CO.,LTD.
MANUFACTURING FACILITY

COIZ Co.,Ltd Is a good manufacturer registered according to the regulation as stipulated in the law of KOREA



OxygenCeuticals
breathe life into your skin

ASTRODOME FACIAL

Postcare Solution for Aesthetic Dermatology Clinic

01 Facial & Scalp Treatment
Dual LED panels treat face and scalp at the same time

02 Oxygen & Anion Mist Therapy
Oxygen & Anion mist infusion
with targeted OxygenCeuticals solutions

03 Near Infrared Ray (NIR)Therapy
· Deeper penetration up to dermis layer
· Activates Mitochondria to generate ATP

04 LPE Therapy
Utilizes optimum LED wavelength for treatment efficacy

05 Automatic Treatment Program
Skin management program with PGM Mode (auto-mode)
for various skin types

Demo & Consultation Inquiries

COIZ.CO.,LTD. 37-4,Hwagok-ro 59-gil,Gangseo-gu,Seoul,Korea
TEL : (+82)2.3662.4714 | Email : oxygenceuticals@gmail.com
us.oxygenceuticals.com

LPE (Light Pulsed Energy) / NIR Therapy

AstrodomeFacial LED

Three (3) optimum LED wavelengths for various indications.

Synergic effect of NIR with oxygen mist

Oxygen mist function is added to prevent aging
and cellular exhaustion due to NIR.
Prevent cell damage and relieve pain after facial procedure.



RED 630nm

- Dermis & Fascia Care
- Alleviates skin complexion
- Improves skin elasticity



BLUE 465nm

- Epidermis care
- Sensitive skin care
- Skin Trouble & Sebums



VIOLET 465 & 630nm

- Soothes skin after procedure
- Hygiene care
- Face & Scalp Treatment

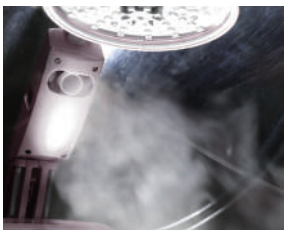

NIR + OXYGEN MIST

- Deeper penetration up to dermis layer (Max : 6mm)
- Activates mitochondria to generate ATP

Clinical Test Completed

Clinically Tested and Proven Effects of the AstrodomeFacial

Human application test for skin soothing, moisturizing, sebum control, and skin cooling effects
Cuties Life Research Center / 21 Adult Women Aged 20 to 50 / Results May Vary



Skin Soothing Effect
Before Use(7.735 a* value) → After Use(7.194 a* value)
7.19% Improvement

Skin Moisturizing Effect
Before Use(18.392ε) → After Use(35.997ε)
103% Improvement

Sebum Control
Before Use(61.048㎍/cm2) → After Use(34.238㎍/cm2)
39.7% Improvement

Skin Cooling Effect
Before Use(27.433°C) → After Use(18.594°C)
18.6% Improvement

Skin Cooling

Immediately after a procedure, the skin's temperature rises,
causing increased moisture evaporation and an imbalance
in oil and moisture levels, which can lead to skin issues.
This is where ADF's cooling effect comes into play for intensive care.

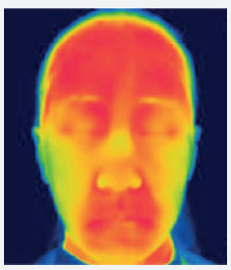

Before (34.6°C)

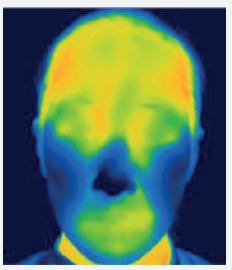

After (29.2°C)

Skin Moisture

Post-procedure, the skin becomes more sensitive, and the skin's epidermis layer
becomes thinner, resulting in increased moisture loss.
To restore lost moisture quickly and normalize the skin's barrier,
it's essential to provide extra hydration compared to your usual routine.

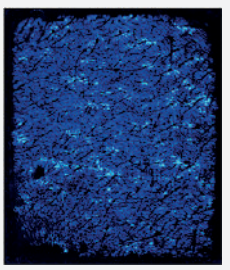

Before (15.680)

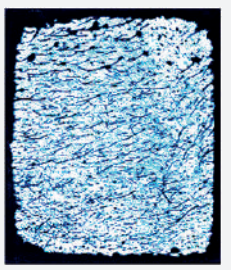

After (54.570)

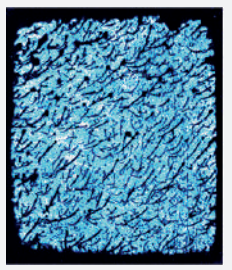

After 3 days (39.360)