OxygenCeuticals

breathe life into your skin







PRODUCTS CATALOGUE

Medical Aesthetic Brand for Post-Procedure Skin Care

OxygenCeuticals

Copyright ⓒ OxygenCeuticals. All rights reserved.

CONTENTS

01. **Brand Story**
- OxygenCeuticals Brand Story
- Oxygen Infused Skincare Backed By Science
- OxygenCeuticals Patented Ingredients

03. **Cleansing/Peeling**

06. **Toner**

09. **Formula**

11. **Fluid**

14. **Serum/Essence**

18. **Cream**

22. **BB/Sun Care**

24. **Mask/Body**

28. **Ceutisome V Lifting**

OxygenCeuticals

breathe life into your skin



Medical Aesthetic Brand for Post Procedures Skin Management Programs

OxygenCeuticals is a professional skincare brand specializing in post-procedure care following dermatological treatments. Widely used in dermatology clinics, our brand incorporates the cosmeceutical benefits of pure oxygen into its formulations to accelerate skin recovery and enhance treatment results with ingredients such as Oxygen and Ceutisome.

Pure Oxygen

01
Anti-Oxidant

Pure oxygen functions as an anti- oxidant to neutralize and remove free radicals activities that cause skin aging.

02
Collagen Production

Pure oxygen helps in the production of collagen, which is essential for skin elasticity.

03
pH Regulation

Pure oxygen balances skin pH. It also protects the skin from harmful substances by removing anaerobic bacteria.

OxygenCeuticals'
Unique Oxygen Solution

OXYGENCEUTICALS SCIENCE

Ceutisome is a customized skincare ampoule which contains a high concentration of oxygen and active ingredients effective for various skin concerns.

01 Ceutisome™ Microspheres that carry and deliver highly concentrated oxygen to the skin.

02 Carries pure oxygen (35 ppm) for post-treatment and anti-aging care.

03 The stigmoid functions as the best oxygen carrier by combining or releasing oxygen molecules through three-dimensional structural deformation according to the difference in partial pressure between gas molecules.

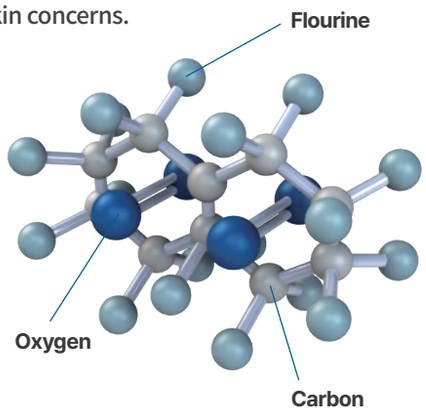

Ceutisome™ Oxygen Carrier



Patented Raw Material
(PATENT No. 1021160220000)
· Contains Ceutisome, a carrier of highly-concentrated oxygen
· ICID Registration (ongoing)

OXYGENCEUTICALS **TECHNOLOGY**

OxygenCeuticals Skincare was developed through the combination of oxygen vitality and powerful formulations.
We continue to research skincare solutions that have passed strict quality certifications and offer technological innovation.



An aesthetic device that automatically mixes and sprays oxygen-infused skincare solutions



Oxygen Mask for Skin Treatment



Cosmetic composition for skin moisturizing including fermented extract and oxygen water



Mixing and dispensing device of cosmetic solutions



ISO22716 Certification

Registered with the U.S. Food and Drug Administration

European Cosmetic Registration

China Cosmetic Registration

Test Reports from KFDA



Cleansing
Peeling

CLEANSING / PEELING



Double Makeup Remover 320ml OCP0088 / 110ml OCR0032

Dry Skin

Gentle and non-irritating oil based make up remover that removes makeup without stripping away moisture and essential nutrients.

Main Ingredient

Soybean Oil (Protects skin) / **4 Vegetable Oils** (Apricot Kernel – Brightens skin, Macadamia Ternifolia Seed Oil - Cleanses impurities, Meadowfoam Seed Oil - Moisturizes skin, Jasmine Oil - Enhances skin elasticity)
Dendropanax Morbiferus Extract (Increases skin firmness and brightens skin tone)

How to use

- Use as cleansing oil : Mix an appropriate amount with water, then gently rub over the whole face. Rinse with lukewarm water. Double cleanse with the Pore Mask or Purifying Foaming Wash.
- Use as a makeup remover : Apply an appropriate amount on cotton pads, place cotton pads on the eyes or lips for 10 to 15 seconds, then gently wipe away.



Gentle Facial Cleansing Lotion 1000ml OCP0120 / 250ml OCR0040

Oily Skin

Gentle and non-irritating cleanser with a milky texture.
Leaves skin feeling soft & fresh after cleansing.

Main Ingredient

Safflower Seed Oil (Maintains moisture) / **Kyounin Yu** (Nourishes skin) / **Algin** (Moisturizes skin)

How to use

Rub an appropriate amount over the whole face. Remove using a tissue, cotton pad, or sponge. Double cleanse with the Pore Mask or Purifying Foaming Wash.



Pore Mask 500ml OCP0070 / 200ml OCR0035

Skin Irritant Patch Tested

Foaming cleanser which forms rich bubbles, containing Stearic Acid, a natural fatty acid that effectively absorbs and removes impurities and sebum.

Main Ingredient

Lavender Oil (Controls sebum) / **Stearic Acid** (Smoothes skin)
Portulaca Oleracea Extract (Antimicrobial, anti-inflammation)

How to use

Lather an appropriate amount with water, gently apply on the skin and rub gently. Rinse with lukewarm water.



Sensitive Skin

Skin Irritant Patch Tested

Purifying Foaming Wash 320ml OCP0065 / 100ml OCR1032

Gentle, sub-acidic gel cleanser with an optimal pH of 5.0 to leave skin balanced, soft, and refreshed.

Main Ingredient

Dimethyl Sulfone (Anti-inflammation) / **Rehmannia Glutinosa Root Extract** (Protects skin)
Saururus Chinensis Leaf/Root Extract (Antimicrobial, anti-inflammation)
Prunus Armeniaca (Apricot) Kernel Extract (Protects skin)

How to use

Lather an appropriate amount with water, gently apply on the skin and rub gently. Rinse with lukewarm water.



Double Peel 50ml OCP0100

Acne-Prone Skin Tested | Oily Skin

Chemical exfoliant that effectively removes dead skin cells with 24.5% AHA and 0.5% BHA. Contains Panthenol which soothes, moisturizes, and reduces inflammation.

Main Ingredient

AHA (Lactic Acid/Glycolic Acid-Exfoliation) / **BHA** (Salicylic Acid-relieves skin troubles)
Panthenol (Moisturizes skin)

How to use

After toner, apply an appropriate amount, avoiding the eye area. Leave for 1~2 mins (normal skin) or 2~3 mins (oily, acne prone skin). Rinse with lukewarm water.



TIP) for blackhead management

① Apply on T-zone.
② Cover with cotton pads soaked with plenty of Cryogenic Activator.
③ Leave on for 10 mins and gently wipe off the peel & sebum with cotton pad.



Dry Skin

Daily Botanicals Enzyme Peel 250ml OCP0130 / 75ml OCR0045

Skin Irritant Patch Tested

Physical exfoliator with pineapple and papaya extracts. Exfoliates dull skin and unclogs pores to remove dead skin cells without causing irritation.
Suitable to use on sensitive skin.

Main Ingredient

Ananas Sativus (Pineapple) Fruit Extract (Exfoliation) / **Papaya Fruit Extract** (Tightens pores)
Calendula Officinalis Flower Extract (Protects skin)

How to use

- After toner, apply adequate amount onto moistened face or neck. Gently rub to exfoliate and then rinse with lukewarm water.
- Use 1-2 times a week depending on skin type.



Barrier & Radiance Improvement Tested

ReGenon Fill LHA 50ml

Skin Irritant Patch Tested | Sensitive skin

LHA peel with 0.7% Capryloyl Salicylic Acid to gently exfoliate the skin while boosting radiance.

Main Ingredient

Capryloyl Salicylic Acid (Exfoliation) / **Idebenone** (Anti-oxidant)

How to use

- After toner, apply an appropriate amount, avoiding the eye area. Leave for 15~20 mins Rinse with lukewarm water.
- Use 1~2 times a week, depending on skin type.

TIP) If you have whiteheads in your T-zone and nose area, after the first exfoliation, use the Cryogenic Activator to dissolve any remaining dead skin cells and then gently massage again to thorougly exfoliate.


breathe life into your skin
OxygenCeuticals
Cryogenic
Activator
A solution formulated with
deep-sea water and liquid oxygen

Toner



D:O2 Activator 50ml OCR2050

Oxygen Facial Mist for Post Care

Double oxygen skin booster with pure oxygen that instantly soothes and moisturizes the skin after aesthetic procedure.

Main Ingredient

Sea Water (Enhances skin immunity) / **Oxygen** (Soothes & regenerates skin)
Hydrogenated Starch Hydrolysate (Moisturizes skin)

How to use

- Spray adequate amount onto face at toner step after cleansing.
- Reapply onto skin as needed.

NOTE) This is an oxygen-carrying cosmetic container that has been dispensed under the pressure of pure oxygen, not nitrogen, and verified that the dissolved oxygen content is 125 ppm or more.



ReGenon Activator 50ml OCR7050

Skin Irritant Patch Tested | Anti-Wrinkle

Premium antioxidant ampoule toning and hydrating mist with Camelia Flower Water to boost brightness and elasticity.

Main Ingredient

Camellia tree flower water(Enhances skin immunity) / **Avena strigosa seed extract**, **Lecithin, Hydrogenated Lecithin** (Skin texture care) / **Oxygen**(Soothes & regenerates skin)

How to use

- Spray adequate amount onto face at toner step after cleansing.
- For best results, use with ReGenon Serum and Cream.

ReGenon Line Clinical Test Completed

Anti-Oxidative Effect

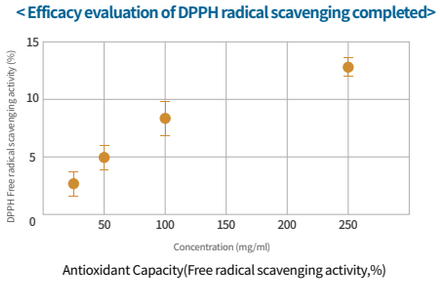

Testing for Antioxidant Capacity IN VITRO(an antioxidant capacity)
㈜KC 피부임상연구센터 / 2022.02.21 ~ 2022.03.10 / Different effects by concentration

Improve Anti-Aging

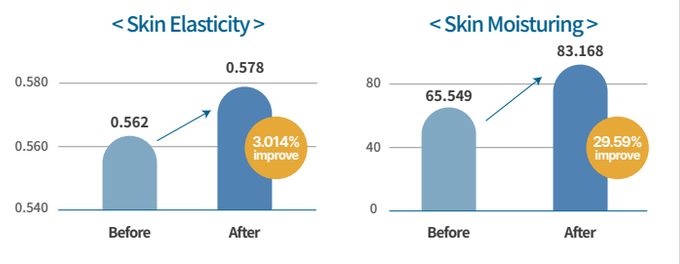

Human body application test for Anti-Aging effect
㈜KC 피부임상연구센터 / 2022.02.28 ~ 2022.03.28 / Average of 21 women aged 49 years / Differ among individual

TONER



Human Fibroblast Cytotoxicity Safety Tested

Skin Irritant Patch Tested

Cryogenic Activator 1000ml OCP1140 / 100ml OCR2030

Contains a high concentration of pure oxygen and minerals from desalinated deep-sea water. Instantly soothes and revitalizes skin after plastic surgery or facial treatments such as laser, peeling, or microneedling therapy.

Main Ingredient

Sea Water (Strengthens skin immunity) / **Oxygen** (Soothes & regenerates skin)

How to use

- Use as solution during Oxygen treatment.
- After surgery or facial treatment, use as mist or mummy mask (for soothing) by wetting the cotton pads.



Skin Irritant Patch Tested

Oily, Combination Skin

Skin Balancing Toner 1000ml OCP2120 / 300ml OCR2048 / 120ml OCR2026

Water type toner with Centella Asiatica and a pH of 5.5 to regulate sebum and moisture after cleansing.

Main Ingredient

Centella Asiatica Leaf Extract (Soothes skin) / **Lavender Extract**-(Controls sebum)
Freesia Refracta Extract (Soothes skin)

How to use

After cleansing, apply using cotton pad.
To use as sheet mask, soak a cotton pad then apply it to the skin.



Dry Skin

Nutrient Toner 1000ml OCP3120 / 300ml OCR3048 / 120ml OCR3026

Milk type toner with Hyaluronic Acid to effectively soften, nourish, and moisturize dry and mature skin.

Main Ingredient

Sodium Hyaluronate (Moisturizes skin) / **Portulaca Oleracea Extract** (Protects skin)
Allantoin (Soothes skin)

How to use

After cleansing, apply using cotton pad.
To use as sheet mask, soak a cotton pad then apply it to the skin.



Skin Irritant Patch Tested

Dry Skin

Reduces Appearance of Fine Lines and Wrinkles

Toning Gel 1000ml OCP8160 / 200ml OCR1068 / 50ml OCR1030

Gel type toner with Centella Asiatica and Allantoin to relive sunburn, eczema, irritation and sensitivity after facial treatments.

Main Ingredient

Centella Asiatica Leaf Extract (Soothes skin) / **Glycyrrhiza Glabra (Licorice) Root Extract** (Controls sebum) / **Adenosine** (Improves wrinkles) / **Allantoin** (Soothes skin)

How to use

- After cleansing, apply an appropriate amount.
- Mix with Clarifying Mask or HA Gel to use as soothing pack or as a base before or after facial treatments.


breathe life into your skin
OxygenCeuticals
OXYGEN
CEUTICALS
COUPEROSE
FORMULA
ALL SKIN TYPES
500ml 16.9 fl.oz
HYDRATING
FORMULA
OXYGEN FORMULA
EXFOLIANT
FORMULA

Formula

FORMULA



Couperose Formula 500ml OCP2250

Soothing | Sensitive Skin

An ampoule that helps restore damaged skin. Retains moisture while relieving sensitive skin with the benefits of tomato stem cells and oligopeptide.

Main Ingredient

Solanum Lycopersicum (Tomato) Fruit/leaf/stem Extract (Nourishes skin)
Oligopeptide-29 (Enhances skin elasticity) / **Orostachys Japonica Extract** (Protects skin)
Centella Asiatica Leaf Extract (Soothes skin)

How to use

Use during oxygen facial therapy infusion step.



Oxygen Formula 500ml OCP1250

Antioxidant | All Skin Types | Brightening

Antioxidant ampoule formulated with natural Amino Acids, Arginine, and Niacicamide to moisture and soothe skin while improving skin tone.

Main Ingredient

Arginine (Moisturizes skin) / **Niacinamide** (Improves skin tone)
Olive Leaf Ferment Extract (Smoothes skin) / **Clover Flower Ferment Extract** (Soothes skin)

How to use

Use during oxygen facial therapy infusion step.



Exfoliant Formula 500ml OCP4250

Evens Complexion | Oily, Combination Skin | Brightening

Brightening ampoule enriched with Vitamin C, Panthenol, and Niacinamide to help brighten and improve skin tone while moisturizing skin.

Main Ingredient

Vitamin C (Ascorbic Acid) (Improves complexion) / **Panthenol** (Moisturizes skin)
Arginine (Moisturizes skin) / **Centella Asiatica Leaf Extract** (Soothes skin)

How to use

Use during oxygen facial therapy infusion step.



Hydrating Formula 500ml OCP3250

Hydrating | Dry Skin | Reduces Appearance of Fine Lines and Wrinkles

Anti-aging ampoule formulated with Collagen, Betaine, and Adenosine to boost skin elasticity, improve hydration, and reduce the appearance of wrinkles and fine lines.

Main Ingredient

Adenosine (Improves wrinkles) / **Betaine** (Moisturizes skin)
Collagen (Enhances skin elasticity) / **Allantoin** (Recovers skin)

How to use

Use during oxygen facial therapy infusion step.


Fermented Fluid
Caviar Protein Fluid
Acell-300 Fluid
Herbal Fluid
Skin Barrier Fluid

Fluid

FLUID



Moisture Retention · Enhances Elasticity

Skin Irritant Patch Tested | Elasticity | Dry Skin

Skin Barrier Fluid 50ml OCR4095

Reduces Appearance of Fine Lines and Wrinkles

Skin-revitalizing ampoule formulated with Adenosine, Hydrolyzed Collagen, and Sodium PCA to boost elasticity, deeply hydrate, and strengthen the skin barrier, leaving skin youthful, nourished, and smooth.

Main Ingredient

Adenosine (Enhances skin elasticity) / **SodiumPCA** (Moisturizes skin) / **Lonicera Japonica (Honeysuckle) Flower Extract** (Anti-inflammation) / **Hydrolized Collagen** (Enhances skin elasticity)

How to use

- Apply after toner, before serum.
  Apply to the skin then pat gently to absorb.
- For best results, mix with Moisture Aqua Serum.



Improves Skin Hydration · Balances pH | Hydration Improvement Tested

Acell-300 Fluid 50ml OCR1095

Skin Irritant Patch Tested | Hydrating | Dry Skin

Intensive hydration ampoule formulated with our patented Acell-Complex that rapidly replenishes skin moisture and creates a protective barrier to maintain a natural moisture balance.

Main Ingredient

Polygonum Cuspidatum Root Extract (Clears up complexion) / **Prunella Vulgaris Leaf Extract** (Anti-inflammation) / **PEG-8 Caprylic/Capric Glyceride** (Smoothens skin)

How to use

- Apply after toner, before serum.
  Apply to the skin then pat gently to absorb.
- For best results, mix with Moisture Aqua Serum



Nutrient | Brightening

Caviar Protein Fluid 50ml OCR5095

Reduces Appearance of Fine Lines and Wrinkles

Anti-aging ampoule formulated with 5% Caviar Extract enriched with Amino Acids and Omega-3, Niacinamide, and Adenosine to boost skin elasticity and revitalize mature skin.

Main Ingredient

Caviar Extract (Nourishes skin) / **Adenosine** (Enhances skin elasticity)
Niacinamide (Improves skin tone) / **Palmitoyl Tripeptide-5** (Enhances skin elasticity)

How to use

- Apply after toner, before serum. Apply to the skin then pat gently to absorb.
- For best results, follow with Age Defying Caviar Cream



Fermented Fluid 50ml OCR0095

Evens Complexion

Tone-up ampoule with Fructan, Arbutin, and Niacinamide to help skin look clear and radiant while providing hydration.

Main Ingredient

Fructan (Moisturizes skin) / **Arbutin** (Clears up complexion) / **Niacinamide** (Improves skin tone)

How to use

- Apply after toner, before serum.
  Apply to the skin then pat gently to absorb.
- For best results, mix with Moisture Aqua Serum



Skin Irritant Patch Tested
Calming Sensitive Skin

Couperose Fluid 50ml OCR2095

Redness relief ampoule formulated with Hydrolyzed Collagen and Aloe Barbadensis Leaf Extract to soothe redness-prone, sensitive skin and provide gentle cooling to damaged, irritated skin.

Main Ingredient

Hydrolyzed Collagen (Enhances skin elasticity) / **Sodium Hyaluronate** (Moisturizes skin)
Aloe Barbadensis Leaf Extract (Soothes skin) / **Rosa Centifolia Flower Water** (Clears up complexion)

How to use

- Apply after toner, before serum. Apply to the skin then pat gently to absorb.
- For a greater soothing effect, follow with Couperose Cream



Balances Sebum Levels Oil.Sebum Control
Skin Irritant Patch Tested Trouble Oily, Combination Skin

Herbal Fluid 50ml OCR3095

Acne-care targeted ampoule enriched with Anti-Acne Complex to balance sebum production, minimize the appearance of pores, and calm acne-prone skin.

Main Ingredient

Salicylic Acid (Exfoliation) / **Sodium PCA** (Moisturizes skin)
Anti-Acne Complex (Terminalia Chebula Fruit Extract, Caesalpinia Sappan Bark Extract, Magnolia Obovata Bark Extract-Relieves skin troubles)

How to use

- Apply after toner, before serum.
  Apply to the skin then pat gently to absorb.
- Suitable for acne spot treatment use.

TIP) Use as a spot treatment on acne and follow with the CT Mask for effective soothing.



FLUID BEAUTY TIPS



① Select the Fluid appropriate for the skin type.
Recommended to mix with Moisture Aqua Serum in a 1:1 ratio.

② Mix OxygenCeuticals Cream with chosen fluid and then apply.



Serum Essence



ReGenon Serum 50ml OCR7095

Clinically Proven Antioxidant and Anti-Aging Effects

Brightening antioxidant serum powered by 20,000ppm of Idebenone stabilized through OxygenCeuticals' 'Niosome Technology' to nourish dull skin and deliver age-preventative care.

Main Ingredient

Idebenone(Prevents skin oxidation) / **Superberry Complex**(Boosts skin recovery) / **Oil Complex**(Enhances skin elasticity) / **Amino 17 Complex**(Maintains skin moisture)

How to use

For best results, use ReGenon Serum, followed by ReGenon Cream.
TIP) Finish with sunscreen to maintain antioxidative effect.



Moisture Aqua Serum 250ml OCP2240 / 50ml OCR2075

Skin Irritant Patch Tested

Intensive hydrating gel-type serum formulated with Sodium Hyaluronate and Jojoba Oil to plump and revitalize dehydrated and tight skin

Main Ingredient

Sodium Hyaluronate (Moisturizes skin) / **Jojoba Oil** (Controls sebum, Moisturizes skin)
Arginine (Moisturizes skin) / **Propolis Extract** (Anti-inflammation)

How to use

- After toning, apply an appropriate amount and pat gently until absorbed.
- For best results, mix with Fluid that is suitable for your skin type.



Purifying Wintergreen Serum

50ml OCR7045

Skin Irritant Patch Tested | Oily, Combination Skin

Anti-acne care serum formulated with Wintergreen Leaf Extract, Botanical Sulfur, and Centella Asiatica Leaf Extract to gently exfoliate excess sebum, help alleviate skin inflammation, and target impurities.

Main Ingredient

Gaultheria Procumbens Leaf Extract (Pore management) / **Dimethyl Sulfone** (Anti-inflammation)
Niacinamide (Improves skin tone) / **Centella Asiatica Leaf Extract** (Soothes skin)

How to use

- After toning, apply an appropriate amount and pat gently until absorbed.
- For best results, follow with the Purifying Wintergreen Cream.



Contour V Gel 500ml OCK8072

Skin Irritant Patch Tested

Azulene-based ultrasound gel formulated to enhance energy transfer during aesthetic treatments while delivering soothing, hydrating, and calming care.

Main Ingredient

Sodium Guaiazulene Sulfonate (Soothes skin) / **Cimicifuga Racemosa Root Extract** (Soothes redness)
Sophora Flavescens Root Extract (Relieves skin stress) / **Centella Asiatica Extract** (Soothes skin)

How to use

Ceutisome Ampoule (by skin type) → Contour V Gel → Device → Ceutisome Mask (by skin type)

- **For Device treatment** : Use as base gel for more effective treatment.
- Increased benefits/results when using ampoule according to skin type or ultrasound gel.

SERUM / ESSENCE



Sukalming Derma Kit - Sukalming Serum 30ml OCK6080

Skin Irritant Patch Tested | Reduce Swelling | Skin Soothing and Boosts Skin Barrier Strength Post Chemical Irritation

Anti-inflammatory serum enriched Vitamin K, A, E and F to help support the healing process after aesthetic treatments and reduce swelling, redness, and irritation.

Main Ingredient

Aluminum Sucrose Octasulfate(Restores damaged skin) / **Sodium Hyaluronate**(Moisturizes skin)

How to use

Apply in the following order: Sukalming Serum → Sukalming Cream

TIP) Use with Sukalming Cream after procedures where skin is bruised, swollen, or experiencing redness or after Laser/Peeling for rapid calming and moisturizing,

Clinical test : Soothed irritated skin, improved skin barrier by **8.24%**, and reduced swelling by **22.12%**



Phyto Gel 60ml OCP2090 / 30ml OCR2060

Brightening

Concentrated brightening serum infused with botanical extracts, Niacinamide, and Sodium Hyaluronate to reduce hyperpigmentation, improve skin tone, and hydrate the skin for glowing and even skin.

Main Ingredient

Niacinamide (Improves skin tone) / **Sodium Hyaluronate** (Moisturizes skin)
Centella Asiatica Leaf Extract (Soothes skin) / **Morus Alba Root Extract** (Smoothes skin)

How to use

- After toning, apply an appropriate amount and pat gently until absorbed.
- Suitable for use as base for Ultrasonic or Ion Therapy.

TIP) For anti-oxidative effect, use B5 Gel with Serum 17/12.



Serum 17/12 50ml OCP1090 / 30ml OCR1060

Pure Vitamin C Power and Vitamin E Serum combined to reduce excess melanin, strengthen skin barrier, and defend against external environmental stressors and free radicals.

Main Ingredient

Vitamin C (Ascorbic acid) (Clears up complexion) / **Vitamin E (Tocophryl Acetate)** (Protects skin)

How to use

- Add Vitamin C powder to Serum 17/12 and mix well.
- After toning, apply an appropriate amount and pat gently until absorbed.

TIP) For sensitive skin, use B5 Gel or Phyto Gel as a base before applying Serum 12 or 17.



B5 Gel 60ml OCP3090 / 30ml OCR3060

Reduces Appearance of Fine Lines and Wrinkles

Serum containing Panthenol (Vitamin B5) and Sodium Hyaluronate to replenish nutrients into the skin while improving skin elasticity and reducing the appearance of wrinkles.

Main Ingredient

Panthenol (Moisturizes skin) / **Sodium Hyaluronate** (Moisturizes skin)
Adenosine (Enhances skin elasticity) / **Lonicera Japonica (Honeysuckle) Flower Extract** (Smoothes skin)

How to use

- After toning, apply an appropriate amount and pat gently until absorbed.
- Suitable for use as base for Ultrasonic or Ion Therapy.

TIP) For anti-oxidative effect, use B5 Gel with Serum 17/12.



Skin Irritant Patch Tested | Elasticity

Age Defying Essence Forte 250ml OCP6090

Reduces Appearance of Fine Lines and Wrinkles

Lotion type essence containing adenosine and panthenol. Improves skin elasticity and delivers hydration to reveal clearer, brighter, healthier skin.

Main Ingredient

Adenosine (Skin's elasticity) / **Panthenol** (Moisturizes skin) / **Allantoin** (Smoothes skin)
Sodium Hyaluronate (Moisturizes skin)

How to use

At essence step, apply appropriate amount and pat gently onto skin until it is absorbed.



Hydra Soothing Essence Forte 250ml OCP4090

Skin Irritant Patch Tested | Hydrating

Lotion type essence containing Squalene and Vitamin E (Tocopheryl Acetate). Hydrates and calms redness or sensitivity caused by skin dehydration.

Main Ingredient

Squalane (Smoothes skin) / **Vitamin E (Tocopheryl Acetate)** (Protects skin)
Zanthoxylum Piperitum Fruit Extract (Anti-inflammation) / **Licorice Root Extract** (Moisturizes skin)

How to use

At essence step, apply appropriate amount and pat gently onto skin until it is absorbed.



Skin Irritant Patch Tested

Radiance Essence Forte 250ml OCP5090

Evens Complexion | Brightening

Lotion type essence containing Niacinamide to brighten and even skin tone, leaving skin even and radiant.

Main Ingredient

Niacinamide (Improves skin tone) / **Allantoin** (Smoothes skin) / **Pulsatilla Koreana Extract** (Soothes skin)
Lonicera Japonica (Honeysuckle) Flower Extract (Smoothes skin)

How to use

At essense step, apply appropriate amount and pat gently onto skin until it is absorbed.



Soothing Aloe Vera Gel 1000ml OCP3130 / 150ml OCR3032

Skin Irritant Patch Tested

Highly moisturizing gel enriched with pure Aloe Vera which helps soothe and calm skin after sun exposure. Contains no alcohol or artificial coloring.

Main Ingredient

Aloe Ferox Leaf Extract (Soothes skin) / **Aloe Barbadensis Extract** (Soothes skin)
Vitamin E (Tocopheryl Acetate) (Protects skin) / **Panthenol** (Moisturizes skin)

How to use

Apply appropriate amount to dehydrated skin and pat gently until absorbed.
Can be used a ultrasonic base gel or a soothing mask.

TIP) Increased soothing effect when used as a substitute for ultrasound gel or as base for moisturizing mask.


SKIN BARRIER
ATO CREAM
A specially formulated solution
to enhance skin resistance
20ml / 0.67 fl.oz
OxygenCeuticals
OxygenCeuticals

Cream



Clinically Proven to Improve Signs of Aging

ReGenon Cream 50ml OCR7096

Reduces Appearance of Fine Lines and Wrinkles

Anti-aging cream moisturizes skin and provides antioxidant effects.
Through OxygenCeuticals 'Niosome Technology', Idebenone is stabilized to absorb and prevent oxidative stress.

Main Ingredient

Idebenone(Prevents skin oxidation) / **Lactobacillus Complex**
(Maintains antioxidant effect and moisturizes skin)

How to use

For best results, use ReGenon Serum, followed by ReGenon Cream.
TIP) Finish with sunscreen to maintain antioxidative effect.



Skin Irritant Patch Tested | Sensitive Skin

Skin Barrier Ato Cream

120ml OCP6140 / 20ml OCR6028

Clinically Proven to Enhance Skin Barrier, Improve Moisture Levels

Protective cream formulated with Fucoidan V and Centella Asiatica to create a protective barrier and deliver hydration to sensitive and damaged skin.

Main Ingredient

Fucoidan V (Moisturizes & enhances skin barriers) / **Shea Butter** (Moisturizes skin)
Centella Asiatica Leaf Extract (Soothes skin)

How to use

- Apply appropriate amount and pat gently onto the skin until it is absorbed.
- It is effective for atopic dermatitis or post chemical peels.



Skin Irritant Patch Tested

Couperose Cream 200ml OCP6180 / 50ml OCR9070

Sensitive Skin (Irritated, Redness Prone)

Soothing cream formulated with 7 botanical extracts to calm redness prone skin and fortify the skin barrier

Main Ingredient

Solanum Lycopersicum(Tomato) Fruit/Leaf/Stem Extract (Moisturizes & regenerates skin)
Turnip Extract (Soothes skin) / **Ceramide NP** (Enhances skin barriers)

How to use

- Apply appropriate amount and gently tap until it is absorbed.
- It is recommended to use Couperose Fluid first and layer with Couperose Cream for better soothing & calming benefits.



Skin Irritant Patch Tested | Sensitive Skin

PP Cream 200ml OCP6280 / 50ml OCR6090

Reduces Appearance of Fine Lines and Wrinkles

Peptide cream which promotes cell turnover to gently resurface skin and even skin tone for more radiant-looking skin.

Main Ingredient

Palmitoyl Tripeptide-5 (Enhances skin barriers) / **Niacinamide** (Improves skin tone)
Adenosine (Enhances skin elasticity)

How to use

- Apply appropriate amount and gently pat onto skin until it is absorbed.
- It is recommended to use for post invasive aesthetic procedures to accelerate in skin renewal.

CREAM



Skin Irritant Patch Tested | Reduces Swelling | Calms Skin & Strengthens Barrier Post-Irritation | Visibly Smooths Fine Lines

Sukalming Derma Kit - Sukalming Cream 30ml OCK6080 / 60ml OCK6079

Formulated with Vitamin A, E, F and K to soothe red and sensitized skin, reduce swelling, hydrate skin and strengthen the skin barrier.

Main Ingredient

Aluminum Sucrose Octasulfate(Restores damaged skin) / **Phloretin**(Prevents skin oxidation)

How to use

Apply Sukalming Serum → Sukalming Cream in this order.
TIP) Use with Sukalming Cream after procedures where skin is bruised, swollen, or experiencing redness or after Laser/Peeling for rapid calming and moisturizing,

Clinical test : Soothed irritated skin, improved skin barrier by **8.24%**, and reduced swelling by **22.12%**



Purifying Wintergreen Cream

65ml OCR7047

Skin Irritant Patch Tested | Oily, Combination Skin

Cream for Acne and Oily skin formulated with Salicylic Acid, a natural exfoliator that reduces excess sebum. Delivers not only anti-inflammatory effects but also hydrates the skin.

Main Ingredient

Gaultheria Procumbens Leaf Extract (Pore management) / **Dimethyl Sulfone** (Anti-inflammation) **Niacinamide** (Improves skin tone)

How to use

- Apply appropriate amount and pat gently onto skin until it is absorbed.
- For best results and to minimize pores, use Purifying Wintergreen Serum first.



Anti Oxidant Cream 250ml OCP7260 / 50ml OCR7088

Reduces Appearance of Fine Lines and Wrinkles

Powerful anti-aging cream packed with Adenosine and Eldelweiss Callus Extract to improve visible signs of aging by stimulating collagen production.

Main Ingredient

Leontopodium Alpinum Callus Culture Extract (Moisturizes & soothes skin) **Adenosine** (Improves wrinkles)/ **Squalene** (Moisturizes skin) / **Dryopteris Crassirhizoma Extract** (Tightens skin)

How to use

- Apply appropriate amount and gently pat onto the skin until it is absorbed.
- Suitable for dry and aging skin.



Hydrating Cream 200ml OCP6260 / 50ml OCR6088

Moisture-rich cream packed with Edelweiss Callus Culture Extract that brightens skin tone, replenishes moisture, and revives radiance

Main Ingredient

Leontopodium Alpinum Callus Culture Extract-(Moisturize & soothes skin) **Niacinamide** (Improves skin tone) / **Sclerotium Gum** (Forms skin barrier)

How to use

- Apply appropriate amount and pat gently onto skin until it is absorbed.
- Recommended for dull, rough, and unbalanced skin.

Amazing Base Cream 400ml OCP6100



Anti-aging cream enriched with Panthenol. Delivers long lasting hydration and nutrients to reveal a hydrated, smooth, visibly revived look.

Main Ingredient

Panthenol (Moisturizes skin) / **Tocopheryl Acetate** (Forms skin barrier)
Sodium Hyaluronate (Delivers hydration) / **Mandarin Orange Oil** (Improves skin tone)

How to use

- Apply it at last step of skin care routine. Recommended to use as nourishing overnight mask for dry skin.
- Use it as a base for Gypsum pack or Modeling Mask.

HA Gel 600ml OCP7240 / 50ml OCR7066



A moisturizing gel formulated with hyaluronic acid that instantly hydrates the skin and helps maintain long-lasting moisture.

Main Ingredient

Sodium Hyaluronate (Moisturizes skin) / **Adenosine** (Skin's elasticity)
Niacinamide (Improves skin tone) / **Centella Asiatica Leaf Extract** (Soothes skin)

How to use

- During Oxygen Therapy, apply Toning Gel and HA Gel with the ratio of 1:1 as a base before oxygen mask step.

TIP) At home, mix Toning Gel and HA Gel at appropriate ratio and use as sleeping mask.
Not recommended to use on acne prone skin.

Brightening

Age Defying Caviar Cream 50ml OCR7090

Reduces Appearance of Fine Lines and Wrinkles



Dual-function anti-aging moisturizer with 12% Caviar Extract to lift, firm and brighten the skin while reducing fine lines and wrinkles.

Main Ingredient

Caviar Extract (Moisturizes & nourishes skin) / **Adenosine** (Improves wrinkles)
Niacinamide (Improves skin tone) / **Jojoba Seed Oil** (Smoothes skin)

How to use

- Apply appropriate amount and pat gently onto skin until it is absorbed.
- It is recommended for dry, rough skin, or premature sagging skin.

Vitamin E Daily Moisturizer 500ml OCP6120



Lightweight cream formulated with Vitamin E, a natural antioxidant.
Lifts away dryness, leaving the skin feeling fresh, silky-soft, and youthful.

Main Ingredient

Tocopheryl Acetate (Vitamin E) (Forms skin barrier) / **Grapefruit Peel Oil** (Tightening effect)
Centella Asiatica Leaf Extract (Soothes skin)

How to use

- Apply appropriate amount and gently pat onto skin until it is absorbed.
- Recommended as moisturizer for oily or acne prone skin


breathe life into your skin
OxygenCeuticals
TP SUN CREAM
Total UVA/UVB Protection
SPF50+ PA+++
ALL SKIN TYPES
50ml 1.69 fl. oz
breathe life into your skin
OxygenCeuticals
Intensive
Blemish Balm
Natural Skin tone
BB Cream
ALL SKIN TYPES
50ml 1.69 fl.oz
OxygenCeuticals
breathe life into your skin

BB·Sun Care



TP Sun Cream SPF50 PA+++ 50ml OCR6066

Skin Irritant Patch Tested | UV Protection

Lightweight and hydrating daily sunscreen with SPF 50+ PA+++ that is invisible on all skin tones with a velvety fast-absorbing formula.

Main Ingredient

Titanium Dioxide (Mineral sunscreen) / **Ethylhexyl Methoxycinnamate** (Chemical sunscreen)
Sodium Hyaluronate (Delivers hydration) / **Allantoin** (Soothes skin) / **Tocopheryl Acetate** (Protects skin)

How to use

- Apply appropriate amount and pat evenly onto the skin.
- It is suggested to use Intensive Blemish Balm and O_2 Cushion after TP Sun Cream to reveal healthy glowing skin.

TIP) For a naturally radiant finish, pair together with the Intensive Blemish Balm and O2 Cushion.



Before After

Moisture TEST

Lightweight, hydrating cream glides on smoothly and absorbs quickly, leaving the skin hydrated without any sticky residue.



Leports SunBlock SPF50 PA+++ 120ml OCR6070

UV Protection

Water-resistant sunscreen ideal for outdoor activities or sports. Provides both UVA and UVB protection. Can be used for both Face and Body.

Main Ingredient

Titanium Dioxide (Mineral sunscreen) / **Ethylhexyl Methoxycinnamate** (Chemical sunscreen)
Sodium Hyaluronate (Delivers hydration) / **Aloe Barbadensis Leaf Juice Powder** (Soothes skin)
Tocopheryl Acetate (Protects skin)

How to use

After skin care, apply appropriate amount and pat it evenly onto skin.



TP Sun Guard SPF50 PA+++ 50ml OCR6077

Skin Irritant Patch Tested | UV Protection

Formulated without coral reef–damaging ingredients, this gentle organic sunscreen provides reliable UV protection while caring for the planet. It creates a moisture shield on the skin and offers waterproof protection for up to 80 minutes, making it suitable even for sensitive skin.

Main Ingredient

Panthenol(Strengthens skin barrier) / **Niacinamide**(Even complexion) / **Sodium Hyaluronate** (Deep long-lasting hydration) / **Biosaccharide Gum-4**(Protective layer against pollutants)

How to use

Apply as the final step of your skincare routine to areas prone to UV exposure, such as the face and neck.

TIP) For best results, apply 30 minutes before sun exposure.

BB·SUN CARE



Intensive Blemish Balm 50ml OCR6078

Multi-action BB cream formulated with Oligopeptide that helps in cell turnover, smoothes skin textures, and provides a natural, semi-sheer coverage for redness-prone and blemished skin.

Main Ingredient

Adenosine (Enhances skin elasticity) / **Sodium Hyaluronate** (Moisturizes skin)
Palmitoyl Tripeptide-5 (Strengthens skin barrier) / **Centella Asiatica Leaf Extract** (Soothes skin)

How to use

After applying TP Sun Cream, apply an appropriate amount and spread gently onto face and blend.



O2 Cushion SPF45 PA+++ (#21/#23)

15g*2 OCR6062

UV Protection | Brightening | Reduces Appearance of Fine Lines and Wrinkles

3-in-1 oxygen infused cushion foundation with a natural radiant finish to intensely hydrate and cool, leaving the skin fresh and glowing.

Main Ingredient

Oxygen (Improves skin regenerating ability & soothes skin) / **Niacinamide** (Improves skin tone)
Adenosine (Enhances skin elasticity)

How to use

· Apply appropriate amount and tap evenly over the face after skincare and sunscreen.
· Reapply every couple hours for better UV protection.

Proven to reduce redness and prevent moisture loss.

*When using O2 Cushion and BB Cream together

Skin Water Loss Reduction Rate

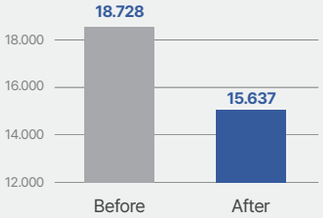

Skin Redness Reduction (Skin Soothing)

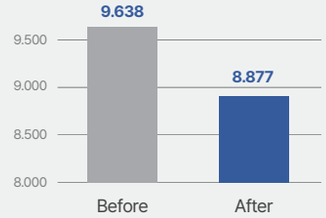

Temporary redness coverage effect

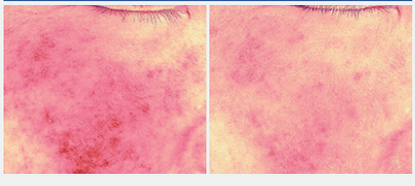

Clinical Test for Temporary Redness Coverage Effect/Sensitivity Skin Application
Cutis Biomedical Research Centre /2024.04.11~ 2024.04.18/ / 20+ women aged 20~59/ results vary by individual


OxygenCeuticals
breathe life into your skin
CEUTISOME AG MASK
Age Defying Fit
ANTI WRINKLE
OxygenCeuticals
CEUTISOME CC MASK
Cool & Clear Fit
PURE & BALANCE
OxygenCeuticals
CEUTISOME PP MASK
OxygenCeuticals

Mask · Body



Ceutisome BH Mask 1Box (6ea) OCR5033

Skin irritant patch tested

Moist -7 Complex™ A sheet mask with 7 types of Hyaluronic Acid for ultimate lasting hydrating. It provides a soothing effect by mainting a healthy skin pH and supplying intensive moisture.

Main Ingredient

Moist-7 Complex (Moisturizes skin) / **Poncirus Trifoliata Fruit Extract** (Evens skin tone)
Camellia Sinensis Leaf Extract (Skin calming)

How to use

- After cleansing step, prepare your skin with toner and adhere the sheet mask to your skin evenly
- Remove the sheet mask after 10 ~ 20 minutes and gently rub the skin with remaining essence.

TIP) Use with Skin Balancing Toner for best results.



Ceutisome CC Mask 1Box (6ea) OCR3033

Skin irritant patch tested | Proven Cooling Effect

It hydrates the skin and controls sebum secretion, preventing greasy skin.
Furthermore, it cools down skin temperature in order to soothe flushed skin.

Main Ingredient

Xylitol (Cools down the skin) / **Hamamelis Virginiana (Witch Hazel) Extract** (Cools down the skin)
7-White (Purifies the skin)

How to use

- After cleansing step, prepare your skin with toner and adhere the sheet mask to your skin evenly
- Remove the sheet mask after 10 ~ 20 minutes and gently rub the skin with remaining essence.

TIP) It is more effective when you use this mask with Couperose Fluid and Couperose Cream.



Skin irritant patch tested | Brightening function | Improve appearance of lines and wrinkles

Ceutisome AG Mask 1Box (6ea) OCR2033

The nutritious essence including Caviar Extract will permeate deeply into the skin and make the tired skin more elastic and healthier.

Main Ingredient

Caviar Extract (Moisturizes & nourishes skin) / **Adenosine** (Improves wrinkles)
Sodium Hyaluronate (Moisturizes skin)

How to use

- After cleansing step, prepare your skin with toner and adhere the sheet mask to your skin evenly.
- Remove the sheet mask after 10 ~ 20 minutes and gently rub the skin with remaining essence.

TIP) It is more effective when you use this mask with Caviar Protein Fluid and Age Defying Caviar Cream.



Ceutisome PP Mask 1Box (6ea) OCR4033

Skin irritant patch tested

It hydrates and regenerates irritated skin after medical procedure. Furthermore, it soothes sensitive and irritated skin caused by external stress and irritation.

Main Ingredient

Acetyl Hexapeptide-8 (Enhances skin elasticity) / **Ceramide NP** (Enhances skin barriers)
DNA (Improves skin texture) / **Centella Asiatica Extract** (Soothes skin)

How to use

- After cleansing step, prepare your skin with toner and adhere the sheet mask to your skin evenly.
- Remove the sheet mask after 10 ~ 20 minutes and gently rub the skin with remaining essence.

TIP) It is more effective when you use this mask with PP Cream.

Skin irritant patch tested | Brightening function | Improves appearance of lines and wrinkles

Cryogel Velvet Mask 1Box (6ea) OCR1040



A premium facial mask that helps retain moisture and improve skin elasticity through its three-layered structure.

Main Ingredient

Niacinamide (Improves skin tone) / **Adenosine** (Improves wrinkles)
Hydrolized Collagen (Delivers hydration)

How to use

- After cleansing and toner step, apply it on the face properly.
- Remove the mask after 10 ~ 20 minutes and gently tap skin with fingertips to absorb remaining serum into skin.

TIP) It is recommended to use 2-3 times a week and apply Fluid or HA Gel as a base for better results.

RT/CT/VC MASK RT - 1kg OCP6130 / 30g OCR6005, CT - 1kg OCP7130 / 30g OCR7005, VC - 1kg OCP8130 / 30g OCR8005



Premium modeling mask with more than 15% marine algae extracts. The Alginate exfoliates dead skin cells and at the same time hydrates, nourishes, and calms the skin.

Main Ingredient

RT Mask (Moisturizes & soothes skin) - Corn starch (Prevents skin drying)
CT Mask (Cools & soothes skin) - Peppermint (Soothes skin)
VC Mask (Brightens skin) - Panthenol (Delivers hydration) / Ascorbic Acid (Brightens skin)

How to use

- Mix 25 ~ 30g of Oxygen Modeling Mask with 70ml of purified water and use it.
- Spread it evenly over the face. Leave on for 15 ~ 20 minutes then peel off. Wipe away impurities with toner. For best results, mix with Cryogenic Activator or suitable Formula.

Jojoba Oil 1000ml OCP9220 / 45ml OCR9060



Fast-absorbing, hydrating 100% Jojoba oil for dry and flakey skin.

Main Ingredient

100% Jojoba Seed Oil (Sebum & oil-water balance control)

How to use

Take adequate amount and gently massage over entire face at final step of skin care.

OxygenCeuticals Treatment Oil

Relaxing 1000ml - OCP7070 Drainagetox 1000ml - OCP6070
Firming 1000ml - OCP8070 Body Shaping1000ml - OCP5070



Enriched with botanicals extracts, OxygenCeuticals treatment oils promote luminescence, vitality and noticeable firmness.

Main Ingredient

Relaxing (Moisturizing Calming) - Anthemis Nobilis Flower Oil
Firming (Elasticity) - Cananga Odorata Flower Oil
Drainagetox (Lymph Drainage Remove waste products) - Peppermint Oil
Body Shaping (Edema Reduction Body Shape Management) - Juniperus Communis Fruit Oil

How to use

Apply adequate amount and massage gently over the body for 10~15minutes.
Then, wipe off with lukewarm water towel. Blend two types of treatment oil that are suitable to your skin for better results.

MASK / BODY



Clarifying Mask 600ml OCP7210 / 70ml OCR4037

Skin irritant patch tested

A skin purifying mask that removes excess sebum and
dead skin cells while moisturizing the skin.

Main Ingredient

Kaolin (Controls the sebum) / **Ceramide** (Supplies water) / **Tocopheryl Acetate** (Forms skin barrier)
Orostachys Japonica Extract (Relieves skin swelling skin protection and antibacterial effects)

How to use

- Recommended to use as a base for Oxygen Modeling Mask or as a mud pack (10-15minutes) (Wash off mask)

TIP) Mix Clarifying Mask and Toning Gel with the ratio of 1:1 for skin soothing.



Body & Hand Lotion 1000ml OCP2070

Green tea scented body & hand lotion. Enriched with Sodium Hyaluronate and Ceramide.
Absorb quickly into skin. Nurture and moisturize dry skin.

Main Ingredient

Ceramide NP(Strengthen skin hydrating barrier) / **Sodium Hyaluronate**(Deliver hydration)
Allantoin(Soothes skin) / **Macadamia Ternifolia Seed Oil**(Moisturize skin&Softening)

How to use

Apply suitable amount and massage over the body gently especially dry area.



Active - C Massage Cream 1000ml OCP7080

A premium massage cream enriched with Vitamin C. It helps lighten, even up skin tone and improves elasticity. It is good especially for rough skin in needs of nutrients and hydration. (Used for both face and body)

Main Ingredient

VitaminC (Ascorbic Acid - Gives skin protection and antibacterial effects)
Centella Asiatica Leaf Extract (Soothes skin) / **Sodium Hyaluronate** (Delivers hydration)
Blackberry Fruit Extract (Vitalizes skin)

How to use

- Apply adequate amount and massage gently over the face and body.
- Wipe off what is left after massage. For better results,
  mix with suitable Fluid or Ultra X Cream.



Ultra - X Cream 1000ml OCP7100

Cream used during radio frequency facial treatments. Improves skin elasticity,
lymph circulation and relaxes muscles.(Used for face and body)

Main Ingredient

Allantoin (Soothes skin) / **Tocopheryl Acetate**(Forms skin barrier)
7 type of Plant Complex Extracts (Ginkgo Biloba Leaf Extracts, Honeysuckle Flower Extracts,
Rhus Semialata Gall Extracts,Paeonia Albiflora Root Extracts,Peach Leaf Extracts,
Scutellaria Baicalensis Root Extracts,Camellia Sinensis Leaf Extracts)

How to use

Apply adequate amount while doing high frequency facial treatments.



Ceutisome V Lifting

CEUTISOME V LIFTING



Spicule Regentox 5ml*6ea OCP8288

A skin restructuring ampoule with microneedle-like Spicules extracted from marine sponges. Stimulates skin cells turnover without leaving redness or irritation.

Main Ingredient

Hydrolyzed Sponge (Improves skin regenerating ability and elasticity) / **Palmitoly Tripeptide-5** (Enhances skin barriers) / **Adenosine** (Enhances skin elasticity)

* The black spots inside the products are not foreign substance. It is the raw ingredients from the Hydrolyzed Sponge.

How to use

Apply adequate amount and massage gently until it is absorbed.
It is recommended to use once a week for cell turnover.
TIP) After using Spicule Regentox, use Skin Barrier Ato Cream and PP Cream for quick healing and instant hydration boost.



Glutathione Ampoule 5ml*6ea OCP8192

Brightening

Brightening kit with 7 Giga White extracts and Gluathione to even complexion and provides antioxidants for firmer, plumper, and brighter skin.

Main Ingredient

Glutathione (Brightens skin) / **Niacinamide** (Improves skin tone & enhances skin barriers)
7 Type Extracts of Giga White (Malva Sylvestris, Primula Veris, Peppermint, Alchemilla Vulgaris, Veronica Officinalis, Melissa Officinalis Leaf, Achillea Millefolium)

How to use

Apply an appropriate amount to the skin and allow it to absorb.
TIP) For enhanced brightening, use with Glutathione Tone Up Cream



Clinically Proven to Reduce Excess Melanin Levels

Glutathione tone up kit Cream 50ml + Ampoule 5ml*2ea OCK8130

Brightening

Glutathione and Gigawhite ingredients instantly brighten for a radiant, clear complexion.

Main Ingredient

Glutathione (Brightens skin) / **Niacinamide** (Improves skin tone & enhances skin barriers)
7 Type Extracts of Giga White (Malva Sylvestris, Primula Veris, Peppermint, Alchemilla Vulgaris, Veronica Officinalis, Melissa Officinalis Leaf, Achillea Millefolium)

How to use

Glutathione Ampoule → Glutathione Tone up Cream

Clinically Proven to Reduce Excess Melanin Levels

Before & After

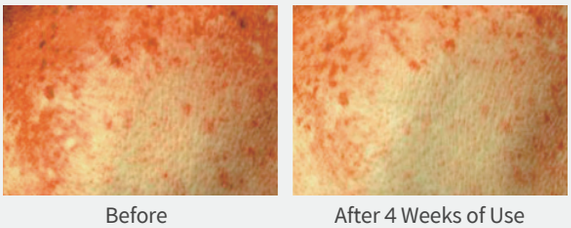

Before | After 4 Weeks of Use

Skin Melanin Measured Value

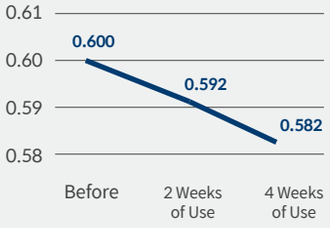

Skin Melanin Improvement Percentage(%)

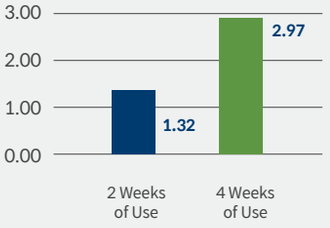

Human application skin melanin improvement test (KTR Healthcare Laboratory Skin Science Clinical Center)
2018.07.02 ~2018.07.29/ 22 Women aged 30~60/Individual results may vary

Ceutisome Moisture Shot
Hydrating Ampoule + H Booster

5g*8ea OCP0180
2.5g*8ea OCP0160

Hydrating
Brightening . Anti-Wrinkle



Moist-7 Complex moisturizes skin from deep within and retains moisture throughout the day to cultivate healthy and hydrated skin.

Main Ingredient

Sodium Hyaluronate (Moisturizes skin) / **MOIST-7 COMPLEX** (Moisturizes skin)

Moist 7 Complex : A complex composed of 7 types of Hyaluronic Acid (from micromolecular HA to macromolecular HA) allowing moisture to reach deep into the skin, leaving the skin healthy and hydrated throughout the day.

How to use

Combine Hydrating Ampoule + H Booster + Stem Formula and apply 1/3 of solution.

Ceutisome Calming Shot
Oilycom Ampoule + O Booster

5g*8ea OCP1180
2.5g*8ea OCP1160

Acne Skin Management



Contains Amino Acid Complex and Sh-Oligopeptide that protects and hydrates the skin, while helping acne prone skin by reducing bacteria on skin.

Main Ingredient

Amino Acids7 (Cell turnover) / **Citrus Junos Callus Extract** (Reduces pigmentation of areas with acne)
Sh-Oligopeptide-33 (Prevents acne)

Naturally Derived Amino Acids : Regenerates epidermis by facilitating skin renewal cycle

How to use

Combine Oilycom Ampoule + O Booster + Stem Formula and apply 1/3 of solution.

Ceutisome Brightening Shot
Hyper Pigment Ampoule + P Booster

5g*8ea OCP3180
2.5g*8ea OCP3160

Evens Complexion
Brightening



Contains VITAMIN PEPTIDE, which is a brightening & anti-oxidative peptide combined with vitamin, to cultivate healthy skin and effectively restrict melanin synthesis.

Main Ingredient

Arbutin (Prevents hyperpigmentation) / **Nicotinoyl Tripeptide-1** (Restricts melanin)
Nicotinoyl Octapeptide-9 (Antioxidative) / **Herbal Complex** (Purifies skin)

Herbal Complex : Improves overall skin complexion by interfering with melanin synthesis, the biggest cause of hyperpigmentation.

How to use

Combine Hyper Pigment Ampoule + P Booster + Stem Formula and apply 1/3 of solution.

Ceutisome Anti Wrinkle Shot
Wrinkle Effect Ampoule + W Booster

5g*8ea OCP2180
2.5g*8ea OCP2160

Elasticity
Reduces Appearance of Fine Lines and Wrinkles



Contains Growth Factor (Cytokines) and DNA, which keep skin firm and helps prevent sagging and wrinkles.

Main Ingredient

Volufiline (Activates fat cells) / **DNA** (Enhances skin elasticity)
EGF 7 Complex (Prevents all-around skin aging)

EGF 7 COMPLEX : Growth Factors (Cytokines) increase and help maintain levels of structural fibers that prevent wrinkles and sagging.

How to use

Combine Wrinkle Effect Ampoule + W Booster + Stem Formula and apply 1/3 of solution.

CEUTISOME V LIFTING



Ceutisome Stem Formula 1Box (8ea) OCP8220

Ampoule containing Ceutisome™, which provides high concentrations of Oxygen to the skin. Immediately forms oxygen-containing layer on skin upon application.

CEUTISOME™ : A carrier consisting of oxygen bound microsphere

Ceutisome Benefits

- Patented ingredient
- Contains 35ppm of Oxygen
- Instantly delivers high concentrations of oxygen to skin
- Prevents skin aging and aids in activation of active ingredients
- Accelerates post procedure skin recovery

Main Ingredient

Perfluorohexane(Supplies Oxygen)

How to use

Mixing with Ceutisome Fusion shot of choice (according to skin type)
increases the penetration of oxygen and active ingredients into the skin.

Patented ingredient (PATENT No. 1021160220000)

A component of cosmetics containing microspheres with high concentrations of oxygen and method of production

CEUTISOME SHOT : HOW TO USE



Ceutisome™ Microspheres that carry and deliver highly concentrated oxygen to the skin.

• Customizing Ceutisome™ Fusion Shot

- For one bottle of Ceutisome ™ Ampoule (5g), add one bottle of Ceutisome ™ Booster (2.5g) and ½ bottle of Stem Formula (2g)
- Shake well to mix thoroughly.

• Recommended Usage

- Before and after MTS, Peeling, Beauty device – 3ml per use (2~3 times)

* Stem Formula can be used for spot treatment





i Fill Toner Pad OCR8032

Sebum Control | Skin irritant patch tested

Individually packaged pads containing a degreasing solution (20% Alcohol) to gently refine skin texture and remove excess sebum.

Main Ingredient

AHA & Salicylic Acid(Sebum control) / **Witch Hazel Extract & Houttuynia Cordata Extract**(Skin protection)
Superberry Complex(pore tightening) / **VITA 11 Complex**(Complexion care)

How to use

Gently wipe over entire face, avoiding eyes and lips.

TIP) For areas of concern, leave on for 2–3 minutes to help calm excess sebum.



i Fill Ceuti-Shot SET OCK0270

Pore Depth.Area Improvement | Skin Elasticity.Density Improvement | Brightening

3,100 bio-soluble microneedle ceuti-shots open absorption pathways in the skin, delivering five active ingredients quickly and deep into the skin.

Main Ingredient

DMS Ceuti-Shot Roller : 10 EGF Peptides(Skin elasticity) / **COLinus Collagen**(Skin elasticity)
9 **Hyaluronic Acids**(Hydration) / **Tannin Complex**(Pore firmness) / **Niacinamide**(Brightening)

Ceuti-Shot NAD Ampoule : NAD⁺(Anti-oxidation) / **4 EXOSOMES**(Hydration, Elasticity, Anti-inflammatory, Brightening) / **PDRN**(Skin regeneration, Elasticity)

How to use

On dry skin, roll the Ceuti-Shot Roller for 3–5 minutes, then apply the Ceuti-Shot NAD+ Ampoule mixed with the Stem Formula. After absorption, layer multiple times, and roll once more until fully absorbed.



Ceuti-Shot NAD⁺ H Ampoule 5ml
Hydrating and Barrier
Tomato Callus Exosome



Ceuti-Shot NAD⁺ W Ampoule 5ml
Elasticity and Antioxidant
Lavender Callus Exosome



Ceuti-Shot NAD⁺ O Ampoule 5ml
Pore, Elasticity, Texture
Centella Callus Exosome



Ceuti-Shot NAD⁺ P Ampoule 5ml
Purifying and Brightening
Ice Plant Callus Exosome

Clinically Proven Elasticity, Density & Pore improvement

Skin Density Before & After

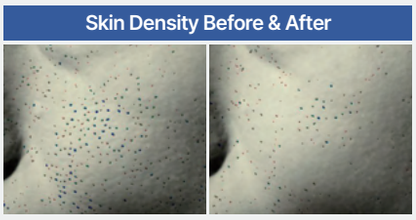

Before Use | After 1 Use

Pore Improvement Before & After

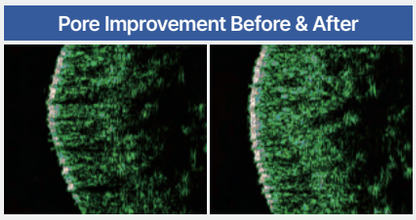

Before Use | After 1 Use

Skin Elasticity Improvement

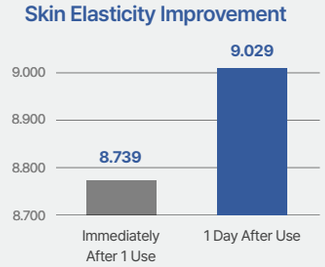

Human application test on improvement of skin elasticity, skin density, pore depth, and pore area
Cutis Life Science Research Center Co., Ltd. / 2024.10.07 ~ 2024.10.08 / 21 adult women with anaverage age of 49 / Individual results may vary

Medical
Aesthetic Authority
OxygenCeuticals



OxygenCeuticals Training Material

Training Title	OxygenCeuticals Full Product Training
Training Inquiry	Tel : +82.2.3662.4714 E-mail : global@oxyfacial.com 37-4, Hwagok-ro 59-gil, Gangseo-gu, Seoul, Korea www.oxygenceuticals.com

Training Material

OxygenCeuticals

breathe life into your skin

37-4, Hwagok-ro 59-gil, Gangseo-gu, Seoul, Korea
Tel:+82.2.3662.4714

www.oxygenceuticals.com

COIZ CO.,LTD.
MANUFACTURING FACILITY

COIZ Co.,Ltd Is a good manufacturer registered according to the regulation as stipulated in the law of KOREA